

**AVAILABLE PROPERTY**

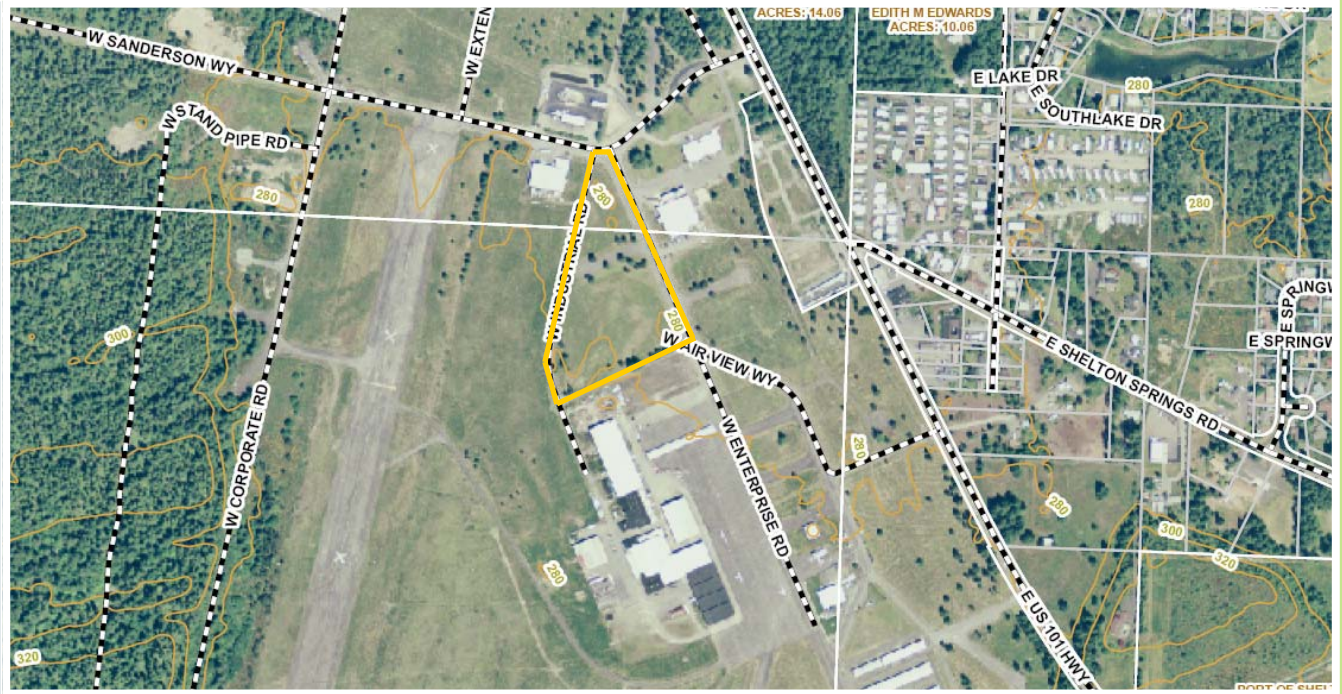

**10 ACRES SANDERSON FIELD - PORT OF SHELTON**

**Parcel Size:** 10 Acres

**Zoning:** Industrial

**Power:** Public Utility District 3

**Fiber Optic:** OC-192 or greater to site

**Water:** Port Water System

**Sewer:** Individual System

**Sale/Lease:** Lease

**Parcel Size:** up to 10 acres

**Rail Access:** Available near site

**Natural Gas:** Cascade Natural Gas

**Zoning:** Industrial

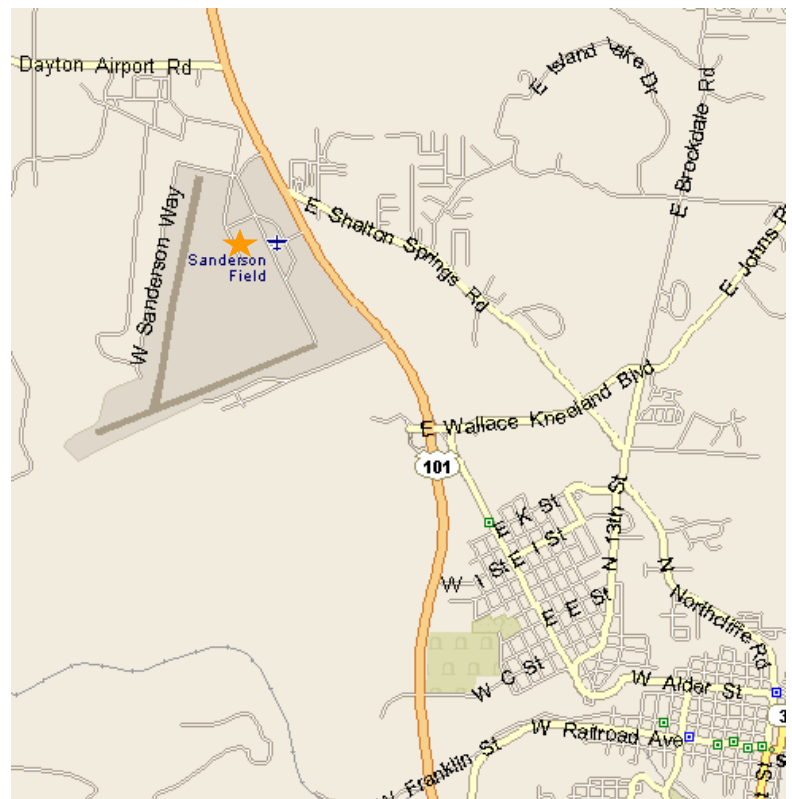

**LISTING COMMENTS**

Flexible Terms

Located on Hwy 101

Build to Suit

**Economic Development Council**

of Mason County



P.O. Box 472  
2948 Olympic Hwy N  
Shelton, WA 98584

**Matt Matayoshi**

360.426.2276 (phone) 360.426.2868 (fax)

matt@masonedc.com